

CERTIFICATE OF LOCATION OF GOVERNMENT CORNER

County of Anoka

State of Minnesota

Southwest Corner of Sec. 1 Township 32 Range 23

I hereby certify that on the 7th day of September, 1966, I found the described corner which was evidenced by area resurvey

and I further certify that to perpetuate the location of said corner, I did, at the exact location thereof, place a permanent marker consisting of a cast iron monument down 4 feet with a cast iron monument on top ✓

which reference or witness monuments are located in the manner following:

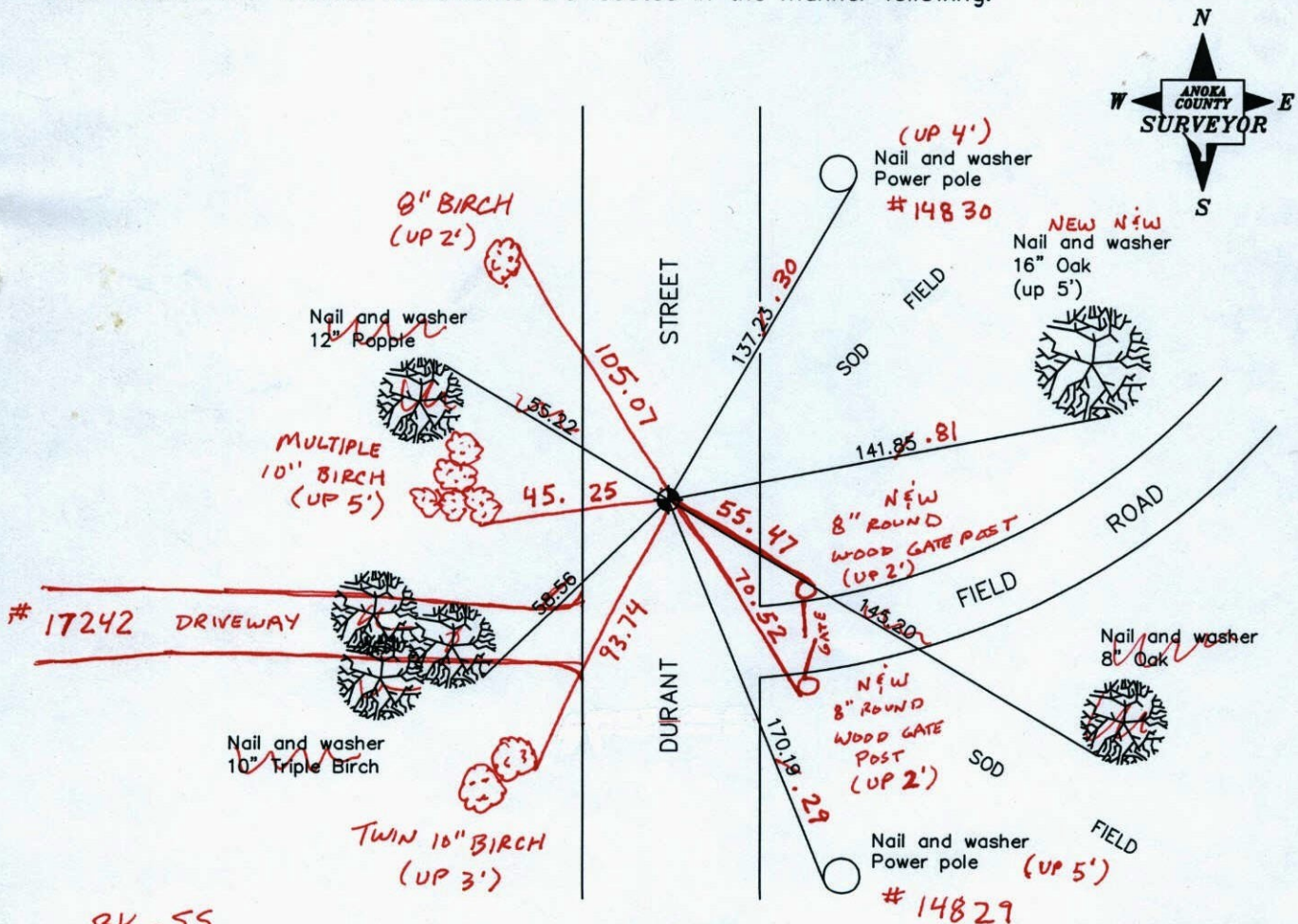

BK-55
T/T
Revised date

9/5/96
8/31/00
3/6/01
5-4-11

N.A.D. 1983 Coordinates
(1996 adjustment)

County Project Coordinates	State Plane Coordinates
Northing <u>190782.6037</u>	Y _____
Easting <u>526807.6809</u>	X _____

Date 8/31/00

CERTIFICATE OF LOCATION OF GOVERNMENT CORNER

County of Anoka

State of Minnesota

SOUTHWEST Corner of Sec. 1 Township 32 Range 23

I hereby certify that on the 7TH day of SEPTEMBER, 1966, I found the described corner which was evidenced by AREA RESURVEY

and I further certify that to perpetuate the location of said corner, I did, at the exact location thereof, place a permanent marker consisting of CAST IRON MONUMENT DOWN 4'
CAST IRON MONUMENT ON TOP

which reference or witness monuments are located in the manner following:

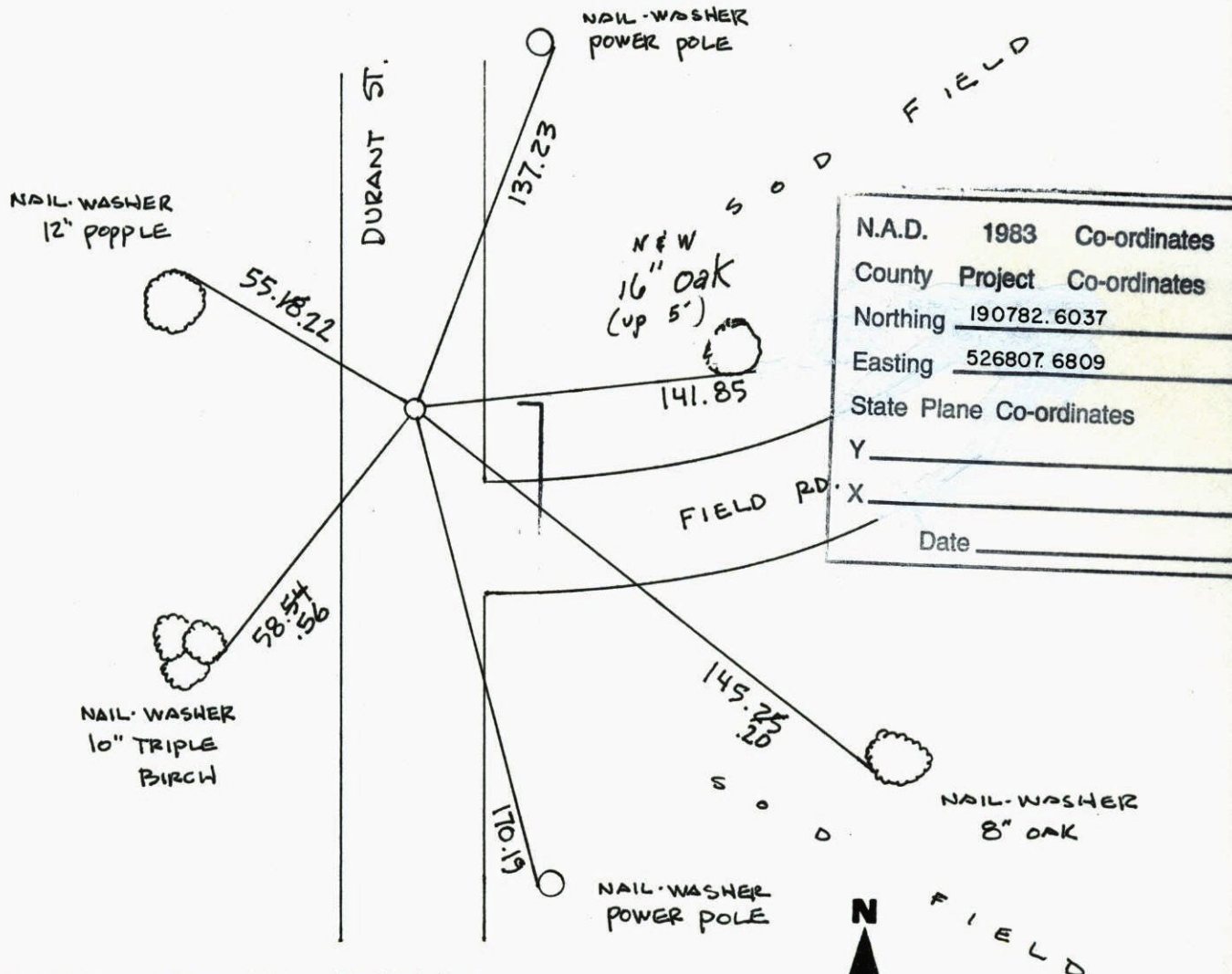

N.A.D.	1983	Co-ordinates
County	Project	Co-ordinates
Northing	190782.6037	
Easting	526807.6809	
State Plane Co-ordinates		
Y	_____	
X	_____	
Date	_____	

Revised date	Revised date	Revised date
11 15 91		
9 5 96		
8 31 00		
3-6-01		

REPL.

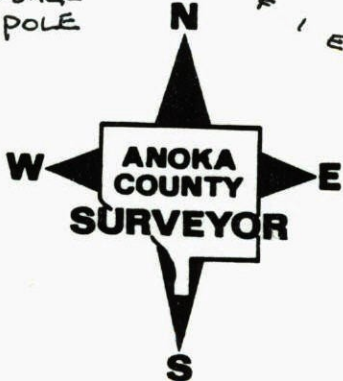

SOUTHWEST COR SEC 1 T32 R23

RETIED CAST IRON MONUMENT
 CAST IRON TO BE SET ON TOP
 OF CAST IRON DOWN 4'I

NATIONAL PRINTFAST NO. 446

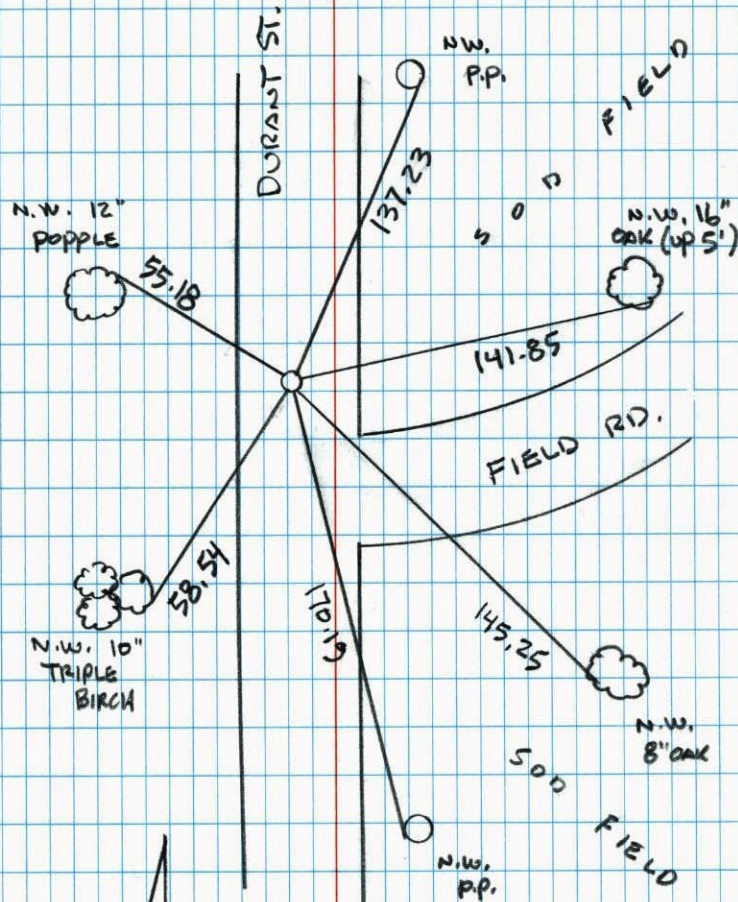

B-31-00
 J. SIMMER
 T. SCHWAB

SOUTHWEST COR SEC 1 T 32 R 23

TRANSIT TIE ON CAST IRON
 GRAVEL RD. BEING RAISED &
 BLACKTOP CAST IRON DOWN
 4'I WILL BE SET C.I. ON TOP.

NATIONAL PRINTFAST NO. 446

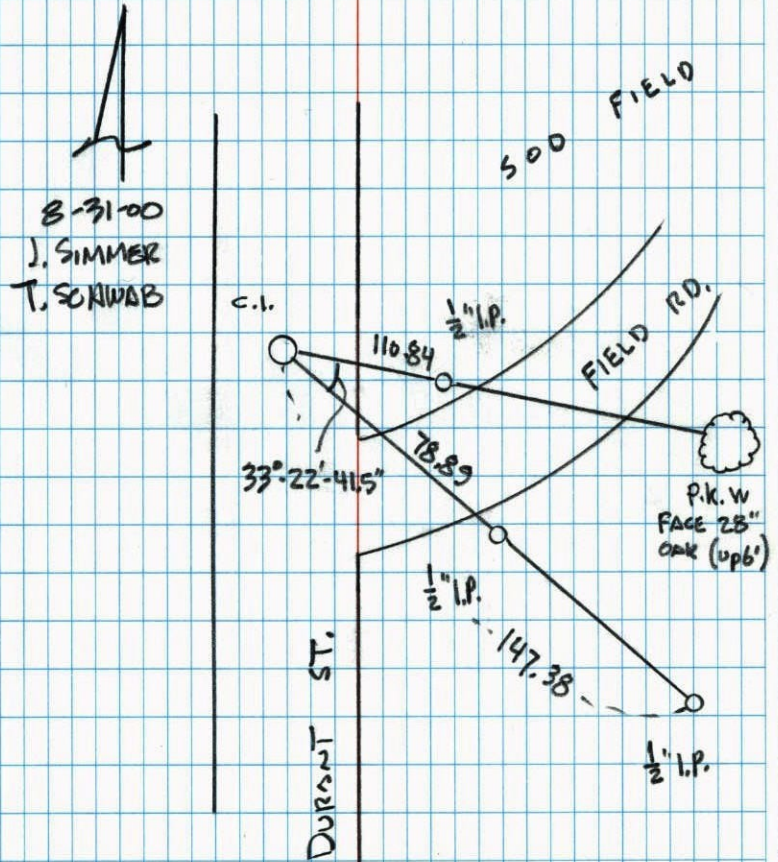

SW Cor. Sec 1 - T 32 - R 23

Set Cast Iron Monument from area resurvey.
Cast Iron Monument is down 0.5' ± in E of traveled road.

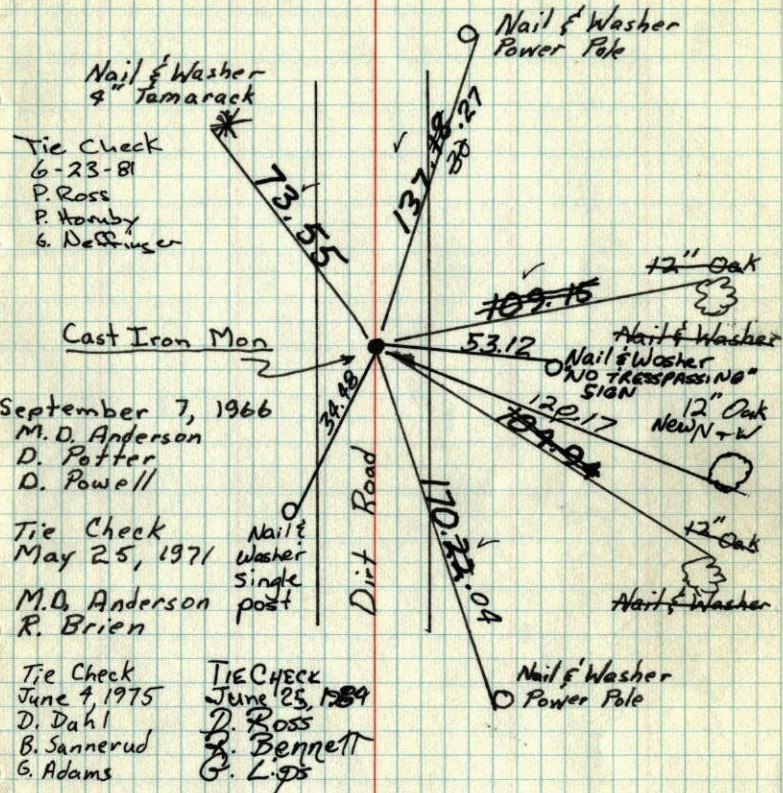

September 7, 1966
M. D. Anderson
D. Potter
D. Powell

Tie Check
May 25, 1971
M. D. Anderson
R. Brien

Tie Check
June 4, 1975
D. Dahl
B. Sannerud
G. Adams

TIE CHECK
June 25, 1989
D. Ross
G. Bennett
G. L. Os

Tie Check
June 5, 1978
D. Dahl
J. Stephens
M. L. Brown

TEMPERATURE CORRECTED
AND HORIZONTALLY
TAPED MEASUREMENTS

ROLAND W. ANDERSON
COUNTY SURVEYOR
ANOKA COUNTY, MINNESOTA

SW Cor. Sec. 1, T 32, R 23

Set cast iron monument from area resurvey.
C.I. mon. down 0.5' ± 5 in E traveled road.

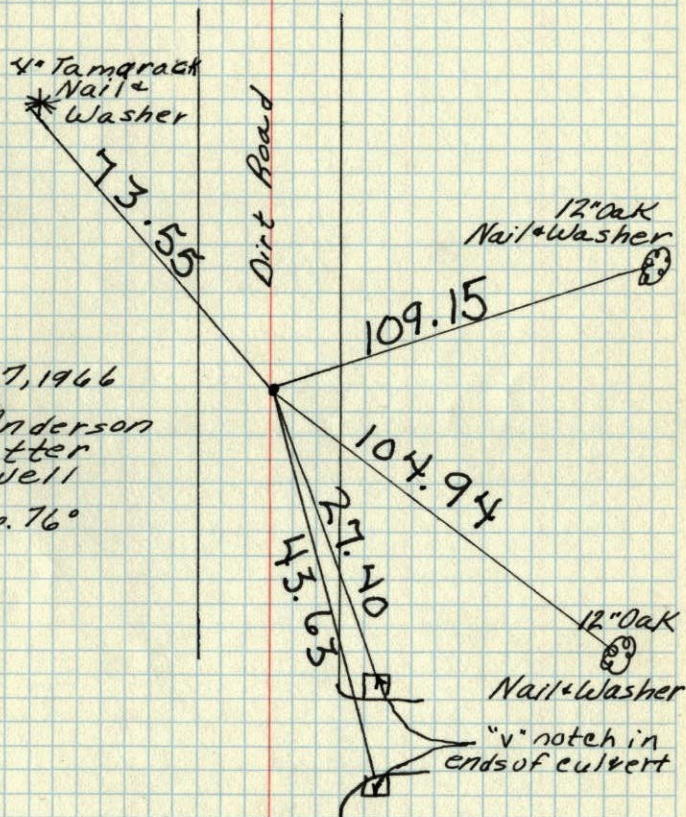

Sept. 7, 1966
M. D. Anderson
D. Potter
D. Powell
Temp. 76°

TEMPERATURE CORRECTED
AND HORIZONTALLY
TAPED MEASUREMENTS

ROLAND W. ANDERSON
COUNTY SURVEYOR
ANOKA COUNTY, MINNESOTA

S.W. Cor. Sec. 1-132-R23
 Set cast iron monument from area
 resurvey
 C.I. Mon. down 0.5' ± in E traveled road

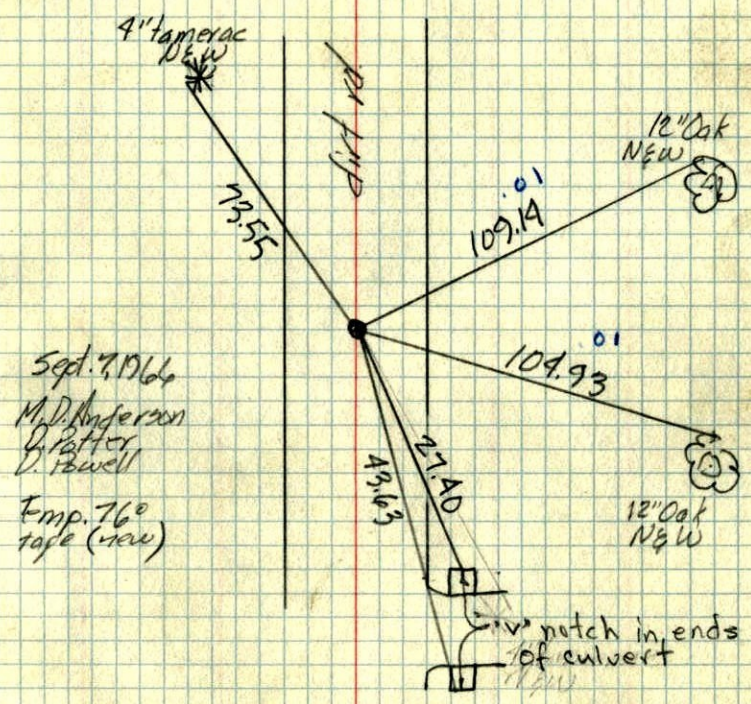

Sept. 7, 1964
 M.D. Anderson
 D. Patten
 D. Buehl
 Temp. 76°
 tape (new)

ROLAND W. ANDERSON
 COUNTY SURVEYOR
 ANOKA COUNTY, MINN.